

CASE REPORT

Open Access



The giant resectable carcinoma of gall bladder—a case report

Lovenish Bains^{1*}, Haraesh Maranna¹, Pawan Lal¹, Ronal Kori¹, Daljit Kaur^{1,2}, Varuna Mallya^{1,3} and Veerpal Singh¹

Abstract

Background: Gall bladder cancer (GBC) is the fifth most common malignancy in the gastrointestinal system and the most common malignancy of the biliary system. GBC is a very aggressive malignancy having a 5 year survival rate of 19%. Giant Gall Bladder (GGB) is an uncommon condition that can result from cholelithiasis or chronic cholecystitis and rarely with malignancy.

Case report: A 65 year old lady presented with vague abdominal pain for 12 years and right abdominal lump of size 20 × 8 cms was found on examination. CT scan showed a circumferentially irregularly thickened wall (2.5 cm) of gall bladder indicative of malignancy. Per-operatively a GB of size 24 × 9 cm was noted and patient underwent radical cholecystectomy. It was surprise to find such a giant malignant GB with preserved planes. Histopathology, it was well differentiated adenocarcinoma of gall bladder of Stage II (T2a N0 M0).

Discussion: It is known that mucocoele of GB can attain large size, however chronic cholecystitis will lead to a shrunken gall bladder rather than an enlarged one. A malignant GB of such size and resectable is rare without any lymph node involvement or liver infiltration. Few cases of giant benign gall bladder have been reported in literature, however this appears to be the largest resectable gall bladder carcinoma reported till date as per indexed literature.

Conclusion: Giant GB is an uncommon finding. They are mostly benign, however malignant cases can occur. Radiological findings may suggest features of malignancy and define extent of disease. Prognosis depends on stage of disease and resectability, irrespective of size.

Keywords: Giant, Gall bladder (GB), Carcinoma, Gall bladder cancer (GBC), Cholecystectomy

Background

Gall Bladder Cancer (GBC) is the most common biliary tree malignancy worldwide accounting for 80–95% of malignancies and the fifth most common malignancy of gastro intestinal system [1]. The incidence varies globally with high incidences in Northern India, South America and Pakistan [2]. GBC is a very aggressive malignancy having a 5 year survival rate of 19% as per the Surveillance, Epidemiology, and End Results (SEER) database, hence a satisfactory outcome depends on early diagnosis

of the disease and aggressive surgical resection [3]. Despite the possibility of cure in early disease, only 20% of patients have resectable tumors at presentation and about 50% of the cases have lymph nodal involvement [3, 4]. Giant gall bladder (GGB) is an uncommon condition that can result from cholelithiasis or chronic cholecystitis [5]. It is known that mucocoele of Gall Bladder (GB) can attain large size reaching up to iliac fossa, however a malignant GB of such size and resectable is rare without any lymph node involvement or liver infiltration. We report our experience of a giant carcinoma gall bladder of size 24 × 9 cms with albeit surprisingly no infiltration and preserved planes in a 65 year old lady who underwent radical cholecystectomy.

*Correspondence: lovenishbains@gmail.com

¹ Department of Surgery, Maulana Azad Medical College, New Delhi, India
Full list of author information is available at the end of the article



Case Presentation

A 65 year old lady presented with a progressive swelling in right side of abdomen for 8 months. She had vague right sided abdominal discomfort and heaviness for the past 12 years. There was no history of jaundice, vomiting or abdominal distension. Her bowel and bladder habits were unremarkable. Her past medical history, menstrual history was also unremarkable. On examination she was anicteric, vitals stable and with a Karnofsky performance scale of 80. Her BMI was 21. There was fullness of right side abdomen on inspection and further examination revealed a non-tender, firm lump of approximately 20 × 8 cms extending from right hypochondrium to right iliac fossa, whose upper and lower margins were not palpable. There was slight side to side mobility. Liver was not enlarged, but the lump was contiguous with the liver, no nodules were palpable on the liver surface and no sign of ascites was found.

Ultrasonogram of abdomen revealed a massively distended gall bladder with multiple gall stones, largest of size 4 cm and circumferentially irregularly thickened wall. Computerized Tomography of the abdomen (performed 2 months before in another institution) showed a hugely distended gall bladder of size 23 × 8 cm with markedly thickened walls with multiple neovascularization along the neck of gall bladder suggestive of neoplastic etiology. (Figs. 1, 2) There were maintained fat planes between the gall bladder with liver, duodenum, ascending colon, and portal vein. Liver was normal and there was no evidence of metastatic deposits. Magnetic resonance cholangiopancreatography at our institution revealed heterogeneously enhancing irregular polypoidal circumferential mural thickening noted in the region of body and neck of gall bladder measuring 2.5 cms in maximum

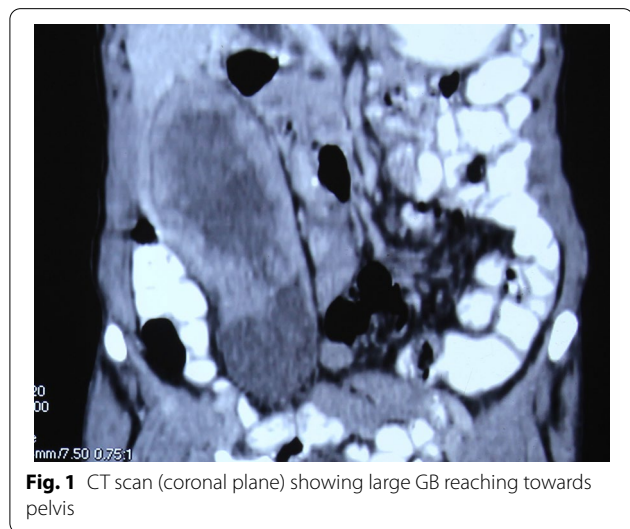

Fig. 1 CT scan (coronal plane) showing large GB reaching towards pelvis

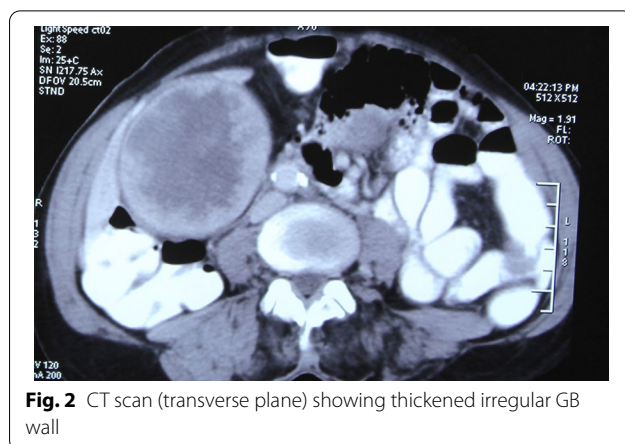

Fig. 2 CT scan (transverse plane) showing thickened irregular GB wall

thickness, appearing hypointense on T1 WI and hyperintense on T2 WI (Figs. 3, 4). Multiple calculi (average diameter—3.5 cm) were noted in the gall bladder lumen. Her laboratory parameters including liver function tests were within normal range. Serum Carbohydrate antigen 19-9 (CA 19.9) was 11 units/mL (normal 0–37 units/mL).

As the radiological features were indicative of malignancy, patient was planned for radical cholecystectomy. At the initial diagnostic laparoscopy, no metastatic deposits seen on liver, peritoneum, omentum and no free fluid was found in the peritoneal cavity. It was followed by open radical cholecystectomy with wedge resection of



Fig. 3 MRCP (T1 image) showing irregular thickened walls with large stones

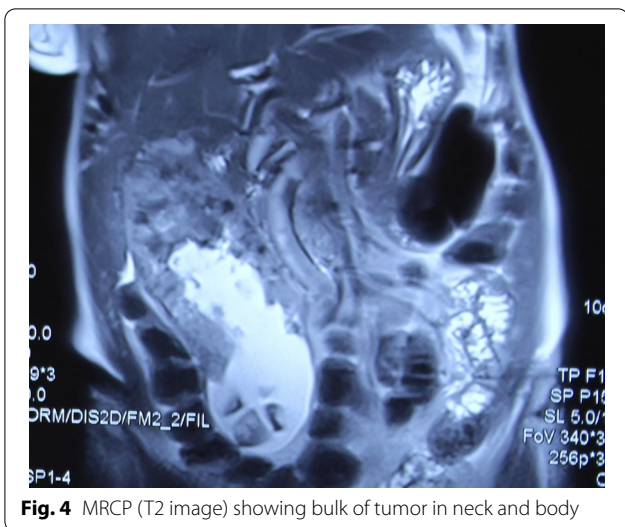

Fig. 4 MRCP (T2 image) showing bulk of tumor in neck and body

liver and regional lymphadenectomy. Intra operatively a GB of size 24 × 9cm was noted (Figs. 5, 6). It was a surprise to find such a giant malignant GB with preserved planes. There were no grossly enlarged lymph nodes. The specimen was cut open and the irregularly thickened wall



Fig. 5 Intra-operative- GB till anterior superior iliac spine



Fig. 6 Intra-operative—24 × 9 cm GB with neovascularization over body and neck, dissected structures (inset)

upto 2 cm, especially of the body and fundus was found with multiple large gall stones. Post-operative period was uneventful and patient was discharged on post-operative day 5. Histopathological examination confirmed well differentiated adenocarcinoma of gall bladder involving the muscular layer and peri-muscular tissue on the peritoneal side without serosal involvement [Stage II (T2a N0 M0)] and having a maximum wall thickness of 2.5 cm. (Fig. 7) The entire thickened wall was cancerous. Cystic duct stump margin and all other resected margins were free of tumor. All 9 lymph nodes isolated were free of tumor deposits. Patient family did not opt for further consultation with medical oncologist. Patient was healthy and disease free up to 18 months of follow up.

Discussion and conclusion

GBC accounts for 1.2% of all global cancer diagnoses, but 1.7% of all cancer deaths [6]. According to GLOBOCAN 2018 data, GBC is the 22nd most incident but 17th most deadly cancer worldwide [6]. Women are 2 to 6 times more frequently affected as men. The incidence rate for GBC in women of North India (11.8/100,000)

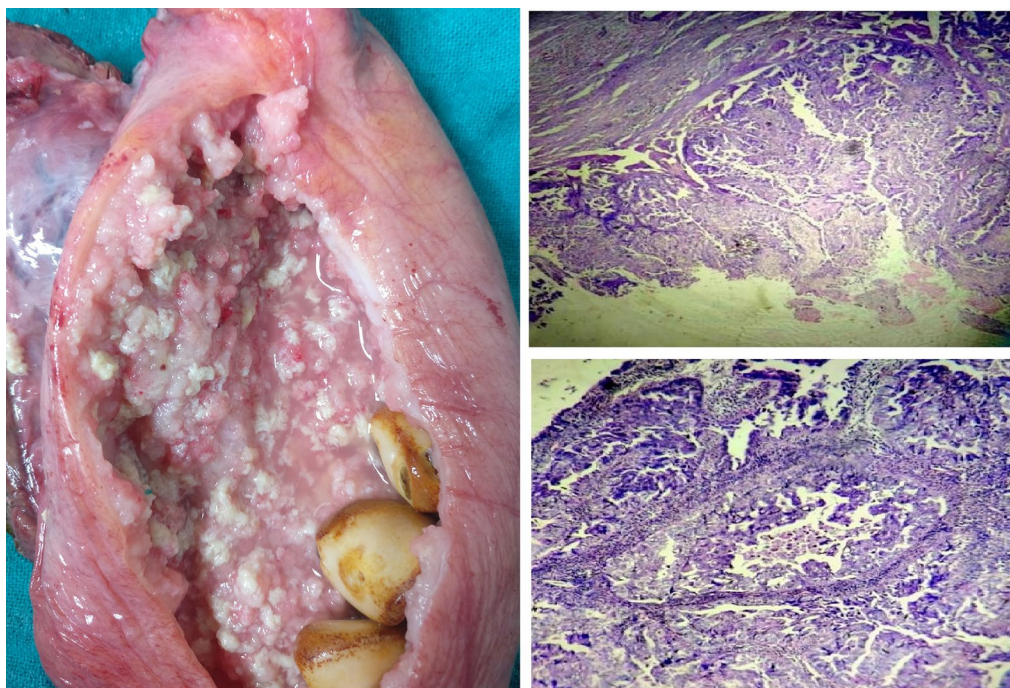

Fig. 7 Opened specimen showing thickened irregular wall and large stones along with photomicrographs showing adenocarcinoma, H&E

and North-East India (17.1/100,000) is very high compared to South and Western India (<1/100,000 population) which is similar to the high incidence areas such as Bolivia (14/100,000), Chile (9.3/100,000) and South American (27/100,000) [2, 7]. Among the risk factors in the development of GBC, gall stones are present in 85% of patients. The relative risk (RR) of GBC with gallstone diameters of 2.0 to 2.9 cm (vs. stone size less than 1 cm) is 2.4 and for stones larger than 3 cm the risk drastically increases to 10.1. The RR of GBC increases with the duration of gall stones, with RR being 4.9 with duration of 5–19 years and RR of 6.2 for duration >20 years [8]. The other risk factors for GB include: porcelain gall bladder, primary sclerosing cholangitis, anomalous pancreaticobiliary duct junction, polyps more than 10 mm in size, solitary polyps, sessile polyps, polyps with associated gall stones, and polyps in those aged more than 65 years of age [9].

In the US, the average survival rates for Stage II, III and IV are 49, 24 and 8 months respectively, however we do not have sufficient data in India [10]. The clinical presentation of GBC is often vague or delayed relative to pathologic progression, contributing to advanced staging and dismal prognosis at the time of diagnosis [11]. Most of the patients present with vague upper abdominal pain or with an incidental finding radiologically or on histology. Incidental GBCs are detected histologically

in 0.5%–1.5% of laparoscopic cholecystectomies performed for cholelithiasis [12]. The presence of jaundice, abdominal lump, anorexia, and weight loss are usually indicative of advanced stages. A mucocele of GB in absence of any stone may be early marker for malignancy arising in cystic duct or at neck [13]. GBC are rarely diagnosed before it has advanced or metastasized [14]. GBC may arise as a nidus in pre-existing background of chronic cholecystitis, which delays the diagnosis of cancer [15]. This is evident in our case, a 65 year old female presented with non-specific symptom of abdominal pain due to gallstones for 12 years (RR-4.9) and the largest stone of size 3.5 cm (RR-10.1) with a T2a N0 M0 (Stage II) giant carcinoma gall bladder of size 24 × 9 cms.

It is important to differentiate at an early stage which eventually is likely to have better prognosis. Ultrasound (USG), computed tomography (CT), and magnetic resonance imaging (MRI) have improved the possibility of differentiating and choosing the correct treatment. Mass occupying lesion may be present in 40–65% of patients with GBC at initial detection. GBC may present as focal or diffuse asymmetric wall thickening, which can be detected by imaging techniques like contrast-enhanced CT and MRI [11]. The features suggestive of a GBC on CT are a discrete focal gallbladder mass, irregular focal wall thickening, and a ‘2-layer pattern’ of enhancement in a thickened gallbladder wall, infiltration of the

Table 1 Details of giant gall bladder reported till date

	Article	Age (years)	Sex	GB size (cm)	GB volume	Diagnosis
1	Panaro et al. [17]	17	NR	43 × 21 × 20	2.7 L	Byler's disease
2	Zong et al. [18]	55	F	30 × 31 × 18	4.0 L	NA
3	Yadav et al. [19]	46	F	30	NR	Chronic cholecystitis with mucocele
4	Bains, Maranna et al., 2020 (current case)	65	F	24 × 9	–	Adenocarcinoma of gall bladder
5	Jahantab et al. [25]			22 × 6 × 1		Gangrenous cholecystitis
6	Borodach et al. [20]	67	F	20 × 12	1.5 L	NA
7	Fultang et al. [5]	63	F	19.5 × 5.4 × 5.6	NR	Chronic cholecystitis with cholelithiasis
8	Maeda et al. [21]	36	F	18 × 4	NR	Chronic cholecystitis
9	Chapman et al. [22]	59	F	18	NR	Gall bladder adenocarcinoma with liver metastasis
10	Kuznetsov et al. [23]	77	F	17.2 × 16.1 × 24.0	3.35 L	Chronic cholecystitis
11	Hsu et al. [24]	87	F	16.4 × 13.6 × 7.8	NR	Gall bladder adenocarcinoma with empyema

NA not available, NR not reported

surrounding structures, locoregional lymphadenopathy and metastatic deposits in the liver, peritoneum and omentum [16]. Diffuse symmetric wall thickening may imply a benign pathology, whereas asymmetric, irregular, or extensive thickening, with marked enhancement should heighten suspicion of GBC [11].

Although there are no clear-cut definitions, gallbladders of size > 14 cm and volume \geq 1.5 L have been regarded as Giant gall bladders (GGB) [5]. There have been few articles on GGB published in literature by Panaro et al. (43 × 21 × 20 cm), Zong et al. (30 × 31 × 18 cm) and Yadav et al. (30 cm) [17–19]. Among the various GGBs only 3 such cases (including our case) were malignant (Table 1) [5, 17–25]. Chapman et al. reported a 10 × 6.5 × 0.5 cm papillary, circumferential tumor located primarily in the body and neck of the 18 cm large gallbladder and Hsu et al. reported a 16.4 × 13.6 × 7.8 cm GB with poorly differentiated adenocarcinoma [22, 24]. Junior et al. reported a case of giant squamous cell carcinoma of gall bladder infiltrating the transverse colon, however the size was not mentioned [26]. Based on the sizes mentioned in indexed literature, it appears that our case is the largest resectable GBC reported till date.

Surgery is the mainstay of treatment of GBC which essentially is radical cholecystectomy with resection of 3 cm of liver parenchymal segments IVb and V along with regional lymphadenectomy. A minimum of 6 retrieved lymph nodes are necessary for adequate staging, indicating a thorough lymphadenectomy. Regional lymphadenectomy improves survival in T1b to T3 GBC [27]. Diagnostic Laparoscopy was performed in our patient to rule out the possibility of metastatic disease, particularly liver and peritoneal metastasis. Due to sheer size of the GB, it was decided to proceed with open resection. Staging laparoscopy avoids the need

for unnecessary laparotomies in 27.6% of patients with carcinoma gall bladder [28]. Patient underwent radical cholecystectomy with albeit surprisingly no infiltration and preserved planes. In the systematic review by Gupta et al. it was found that there is an increase possibility of R0 resection by 15–86% after NACT in locally advanced (T3, T4) Ca GB [29]. 5-Flourouracil and Gemcitabine based chemotherapies have demonstrated benefit in patients with positive margins after resection, nodal positive disease and T3, T4 diseases [30]. Laparoscopic cholecystectomy for a benign GGB can be performed with adequate surgical expertise [5, 19]. Laparoscopic radical cholecystectomy for early T1 and T2 GBC has been performed in experienced centers with satisfactory results [31–33]. However open surgery is the current standard of care for malignant cases especially in giant GB.

Giant GB is an uncommon finding. They are mostly benign, however malignant cases can occur. Giant malignant GB of the size 24 × 9 cm, that too resectable is a rare finding. The features of malignancy and extent of disease must be identified in radiological scans. GBCs have a better prognosis if diagnosed and treated early as in Stage I or II. Radical cholecystectomy is the standard treatment for GBC. The staging may not correlate always with the size of gallbladder whereas prognosis depends on stage of disease and resectability, irrespective of size.

Abbreviations

GBC: Gall bladder cancer; GGB: Giant gall bladder; GB: Gall bladder; MRCP: Magnetic resonance cholangiopancreatography; RR: Relative risk; ASIS: Anterior superior iliac spine; SEER: Surveillance, Epidemiology, and End Results; CA 19.9: Carbohydrate antigen 19.9; NACT: Neo adjuvant chemotherapy.

Acknowledgements

Nil

Authors' contributions

LB conceptualized the manuscript. LB and HM reviewed the literature, analyzed data, and made major contribution to the writing of the manuscript. LB, HM, PL, RK and VS performed the clinical examination, surgical treatment, and clinical follow-up. VM provided the histopathological diagnosis. LB, HM, PL, RK, DK, VM and VS performed final review and editing of the manuscript. All authors read and approved the final manuscript.

Funding

None.

Availability of data and materials

Not available.

Declarations**Ethics approval and consent to participate**

Written consent for the publication of this case report was obtained from the patient. Approval for case report by the institutional ethics committee is not required.

Consent for publication

Written informed consent for the publication of this case report and for the accompanying images was obtained from the patient. A copy of the written consent is available for review by the Editor-in-Chief of this journal.

Competing interest

The authors declare that they have no competing interests.

Author details

¹ Department of Surgery, Maulana Azad Medical College, New Delhi, India. ² Department of Transfusion Medicine, All India Institute of Medical Sciences, Rishikesh, India. ³ Department of Pathology, Maulana Azad Medical College, New Delhi, India.

Received: 1 January 2021 Accepted: 23 February 2021

Published online: 16 March 2021

References

- Lazcano-Ponce EC, Miquel JF, Muñoz N, Herrero R, Ferrecio C, Wistuba II, et al. Epidemiology and molecular pathology of gallbladder cancer. *CA Cancer J Clin*. 2001;51:349–64.
- Hundal R, Shaffer EA. Gallbladder cancer: epidemiology and outcome. *Clin Epidemiol*. 2014;7(6):99–109. <https://doi.org/10.2147/CLEP.S37357>.
- Howlander N, Noone AM, Krapcho M, Miller D, Brest A, Yu M, Ruhl J, et al. Cancer Statistics Review, 1975–2016, National Cancer Institute. Bethesda, MD, https://seer.cancer.gov/csr/1975_2016/, based on November 2018 SEER data submission, posted to the SEER web site. Accessed on 14th April 2020
- Rakic M, Patrlj L, Kopljar M, Klicek R, Kolovrat M, Loncar B, et al. Gallbladder cancer. *Hepatobiliary Surg Nutr*. 2014;3(5):221–6. <https://doi.org/10.3978/j.issn.2304-3881.2014.09.03>.
- Fultang J, Chinaka U, Ali A. Giant gallbladder presenting as a right iliac fossa mass removed by Mini-laparoscopic cholecystectomy. *Cureus*. 2019;11(9):e5576. <https://doi.org/10.7759/cureus.5576>.
- Bray F, Ferlay J, Soerjomataram I, Siegel RL, Torre LA, Jemal A. Global cancer statistics 2018: GLOBOCAN estimates of incidence and mortality worldwide for 36 cancers in 185 countries. *CA Cancer J Clin*. 2018;68(6):394–424. <https://doi.org/10.3322/caac.21492>.
- Dutta U, Bush N, Kalsi D, Popli P, Kapoor VK. Epidemiology of gallbladder cancer in India. *Chin Clin Oncol*. 2019;8(4):33. <https://doi.org/10.21037/cco.2019.08.03>.
- Rawla P, Sunkara T, Thandra KC, Barsouk A. Epidemiology of gallbladder cancer. *Clin Exp Hepatol*. 2019;5(2):93–102. <https://doi.org/10.5114/ceh.2019.85166>.
- Hickman L, Contreras C. Gallbladder cancer: diagnosis, surgical management, and adjuvant therapies. *Surg Clin North Am*. 2019;99(2):337–55. <https://doi.org/10.1016/j.suc.2018.12.008>.
- Wang L, Dong P, Zhang Y, Yang M, Chen Y, Tian BL. Prognostic validation of the updated 8th edition Tumor-Node-Metastasis classification by the Union for International Cancer Control: Survival analyses of 307 patients with surgically treated gallbladder carcinoma. *Oncol Lett*. 2018;16(4):4427–33. doi: <https://doi.org/10.3892/ol.2018.9189>.
- Andrén-Sandberg A. Diagnosis and management of gallbladder cancer. *N Am J Med Sci*. 2012;4(7):293–9. <https://doi.org/10.4103/1947-2714.98586>.
- Lai CH, Lau WY. Gallbladder cancer—a comprehensive review. *Surgeon*. 2008;6(2):101–10.
- Bains L, Kaur D, Kakar A, Batish A, Rao S. Primary carcinoma of the cystic duct: a case report and review of classifications. *World J Surg Oncol*. 2017;15(1):30. <https://doi.org/10.1186/s12957-016-1073-4>.
- Dwivedi AN, Jain S, Dixit R. Gall bladder carcinoma: Aggressive malignancy with protean loco-regional and distant spread. *World J Clin Cases*. 2015;3(3):231–44.
- Furlan A, Ferris JV, Hosseinzadeh K, Borhani AA. Gallbladder carcinoma update: multimodality imaging evaluation, staging, and treatment options. *AJR Am J Roentgenol*. 2008;191(5):1440–7.
- Mitchell CH, Johnson PT, Fishman EK, Hruban RH, Raman SP. Features suggestive of gallbladder malignancy: analysis of T1, T2, and T3 tumors on cross-sectional imaging. *J Comput Assist Tomogr*. 2014;38(2):235–41. <https://doi.org/10.1097/RCT.0b013e3182aafb6b>.
- Panaro F, Chastaing L, Navarro F. Education and imaging. Hepatobiliary and pancreatic: giant gallbladder associated with Byler's disease. *J Gastroenterol Hepatol*. 2012;27(3):620. <https://doi.org/10.1111/j.1440-1746.2012.07058.x>.
- Zong L, Chen P, Wang L, He C, Wang G, Jiang J, Wang H. A case of congenital giant gallbladder with massive hydrops mimicking celiac cyst. *Oncol Lett*. 2013;5(1):226–8.
- Yadav R, Kankaria J. Longest gallbladder: a case report. *Int J Surg Case Rep*. 2017;33:127–9. <https://doi.org/10.1016/j.ijscr.2017.02.024>.
- Borodach AV, Borodach VA, Kim AN. Gigantskaya vodyanka zhelchnogo puzыrya. Annual medical congress[nl]Aktual'nye Voprosy Meditsiny; Novosibirsk: Sibirskiy Universitet; 2005;62–3
- Maeda Y, Setoguchi T, Yoshida T, Katsuki T. A giant gallbladder. *Gastroenterol Jpn*. 1979;14(6):621–4.
- Chapman BC, Jones T, Mcmanus MC, Shah R, Gajdos C. Metastatic papillary gallbladder carcinoma with a unique presentation and clinical course. *JOP*. 2014;15(5):515–9.
- Kuznetsov A, Borodach A, Fedin E, Khromova A. Giant gallbladder: a case report and review of literature. *Int J Surg Case Rep*. 2014;5(10):673–6.
- Hsu K, Yeh C, Shih M, Hsieh C, Hsu H. Giant gallbladder: adenocarcinoma complicated with empyema. *J Trauma*. 2011;70(1):261.
- Jahantab MB, Salehi V, Mehrabi S, Abedini L, Yavari Barhaghtalab MJ. Cholecystomegaly: a case report and review of the literature. *Case Rep Gastrointest Med*. 2020;2020:8825167.
- Junior M, Favaro M, Santin S, Silva C, Iamarino A. Giant squamous cell carcinoma of the gallbladder: a case report. *World J Clin Cases*. 2019;7(18):2787–93.
- Widmann B, Warschkow R, Beutner U, Weitzendorfer M, Ukegjini K, Schmied BM, Tarantino I, Steffen T. Effect of lymphadenectomy in curative gallbladder cancer treatment: a systematic review and meta-analysis. *Langenbecks Arch Surg*. 2020;405(5):573–84. <https://doi.org/10.1007/s00423-020-01878-z> (Epub 2020 May 26).
- Tian Y, Liu L, Yeolkar NV, Shen F, Li J, He Z. Diagnostic role of staging laparoscopy in a subset of biliary cancers: a meta-analysis. *ANZ J Surg*. 2017;87(1–2):22–7. <https://doi.org/10.1111/ans.13762>.
- Gupta P, Meghashyam K, Marodia Y, Gupta V, Basher R, Das CK, et al. Locally advanced gallbladder cancer: a review of the criteria and role of imaging. *Abdom Radiol (NY)*. 2020. <https://doi.org/10.1007/s00261-020-02756-4>.
- Williams TM, Majithia L, Wang SJ, Thomas CR Jr. Defining the role of adjuvant therapy: cholangiocarcinoma and gall bladder cancer. *Semin Radiat Oncol*. 2014;24(2):94–104. <https://doi.org/10.1016/j.semradonc.2014.01.001>.
- Agarwal AK, Javed A, Kalayarasan R, Sakhuja P. Minimally invasive versus the conventional open surgical approach of a radical cholecystectomy for gallbladder cancer: a retrospective comparative study. *HPB (Oxford)*. 2015;17(6):536–41. <https://doi.org/10.1111/hpb>.

32. Ouchi K, Mikuni J, Kakugawa Y. Laparoscopic cholecystectomy for gallbladder carcinoma: results of a Japanese survey of 498 patients. *J Hepatobiliary Pancreat Surg*. 2002;9(2):256–60.
33. Ome Y, Hashida K, Yokota M, Nagahisa Y, Okabe M, Kawamoto K. Laparoscopic approach to suspected T1 and T2 gallbladder carcinoma. *World J Gastroenterol*. 2017;23(14):2556–65. <https://doi.org/10.3748/wjg.v23.i14.2556>.

Publisher's Note

Springer Nature remains neutral with regard to jurisdictional claims in published maps and institutional affiliations.

Ready to submit your research? Choose BMC and benefit from:

- fast, convenient online submission
- thorough peer review by experienced researchers in your field
- rapid publication on acceptance
- support for research data, including large and complex data types
- gold Open Access which fosters wider collaboration and increased citations
- maximum visibility for your research: over 100M website views per year

At BMC, research is always in progress.

Learn more biomedcentral.com/submissions

